

Music for Strings
C.W. Gluck
Dance of the Furies
String Orchestra/Quartet

mm

Mainstream Music

Music for Strings
C.W. Gluck
Dance of the Furies
String Orchestra/Quartet

mm

Mainstream Music

Dance of the Furies

C.W. Gluck
Arr. P. Martin

Vivement

31

p *f* *p* *ff*

p *f* *p* *ff*

p *f* *p* *ff*

p *f* *p* *ff*

40

p *f* *p* *f*

p *f* *p* *f*

p *f* *p* *f*

p *f* *p* *f*

53

ff *sf* *sf* *sf*

ff *ff* *ff* *ff*

ff *ff* *ff* *ff*

ff *ff* *ff* *ff*

58

sf *sf* *sf* *sf*

sf *sf* *sf* *sf*

sf *sf* *sf* *sf*

sf *sf* *sf* *sf*

63

68

76

85

90

95

101

109

115

p *f* *p* *f* *p* *f* *p* *f*

123

p *f* *p* *f* *p* *f* *p* *f*

132

p *f* *p* *f* *p* *f* *p* *f*

141

p *cresc.* *ff*

147

152

157

164

173

178

183

Smorzando

189

Dance of the Furies

C.W. Gluck
Arr. P. Martin

Vivement

p *cresc.*

9 *ff*

16

23

29 *p* *f*

35 *p* *ff* *p*

42 *f*

51 *ff* *sf*

55 *sf*

58 *sf* *sf*

61 *sf* *sf*

65 

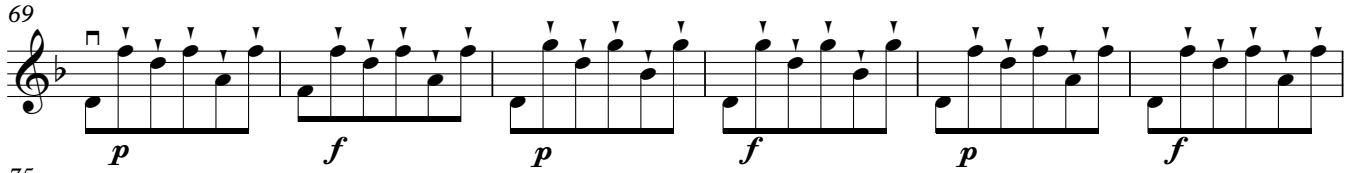
69 

75 

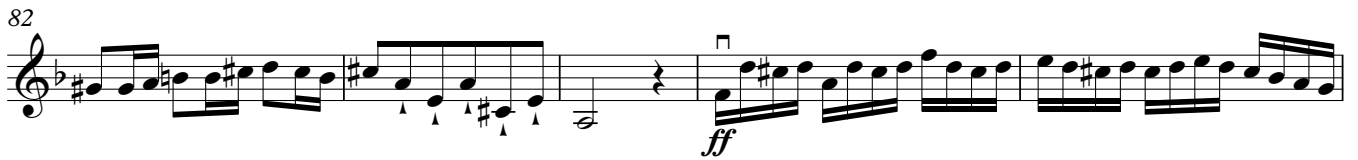
82 

87 

91 

95 

103 

109 

113 

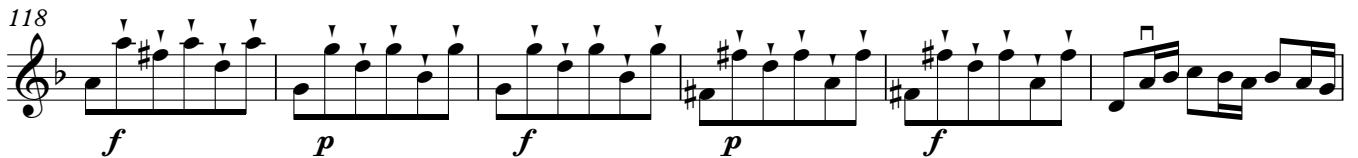
118 

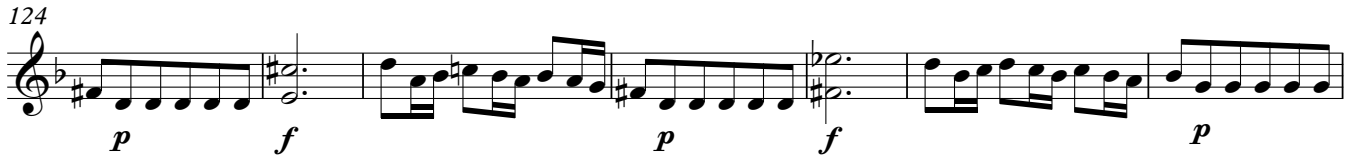
124 

131 *f* *p* *f* *p* *f*

138 *p* *f* *p*

144 *cresc.* *ff*

148

152

156

160

166 *ff*

173

177

181

187 **Smorzando**

Violin II

Dance of the Furies

C.W. Gluck
Arr. P. Martin

Vivement

p *cresc.*

8 *ff*

14

19

24

30 *p* *f* *p*

36 *ff* *p*

43 *f*

51 *ff*

58

Violin II

65

p f p f p

74

f p f p f

81

ff

89

100

p f

106

p f

110

114

p f p f p f p f

123

p f p f

129

p f p f

135

p f p f

141

150

160

170

175

178

182

187 **Smorzando**

Violin III
(In lieu of Viola)

Dance of the Furies

C.W. Gluck
Arr. P. Martin

Vivement

p *cresc.*

9 *ff*

18

26 *p*

33 *f* *p* *ff*

40 *p* *f*

48 *ff*

55

60

65 *p*

Violin III

70

f p f p f

75

p f p f

82

ff

89

97

103

p f p f

109

114

p f p f

119

p f p f

124

p f p f p

Viola

Dance of the Furies

C.W. Gluck
Arr. P. Martin

Vivement

p *cresc.*

9 *ff*

18

26 *p*

33 *f* *p* *ff*

39 *p* *f*

46

53 *ff*

58

63

Viola

68

p *f* *p* *f*

73

p *f* *p* *f*

79

p *f* *ff*

86

p *f* *p* *f* *p* *f* *p* *f*

94

p *f* *p* *f*

100

p *f*

106

p *f*

112

p *f*

117

p *f* *p* *f* *p*

122

f *p* *f* *p*

128

135

141

148

156

167

177

182

185

Smorzando

190

Dance of the Furies

C.W. Gluck
Arr. P. Martin

Vivement

p *cresc.*

9

ff

16

24

31

p *f* *p* *ff*

38

p

45

f

53

ff

58

ff

63

ff

Cello/Bass

68

p *f* *p* *f*

73

p *f* *p* *f*

78

p *f*

84

ff

92

ff

98

ff

102

p *f* *p*

108

f

114

p *f* *p* *f*

119

p *f* *p* *f*

124

p *f* *p* *f* *p*

131

138

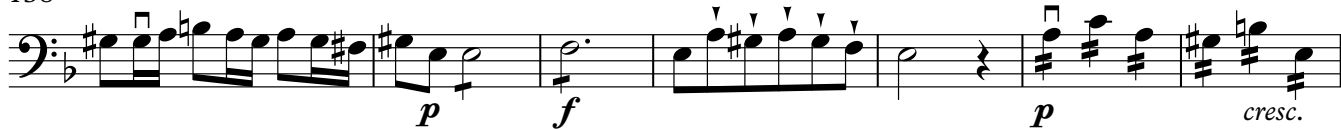

145

153

160

168

176

182

185

190

